How to Add a Website to your Compatibility List in Internet Explorer 11

Microsoft released the newest version of Internet Explorer (IE 11) in early November 2013. In order to use the Pompano Beach e-Plan website, you will need to add the epr.pompanobeachfl.gov address to the Compatibility List in IE. Here's how to do this:

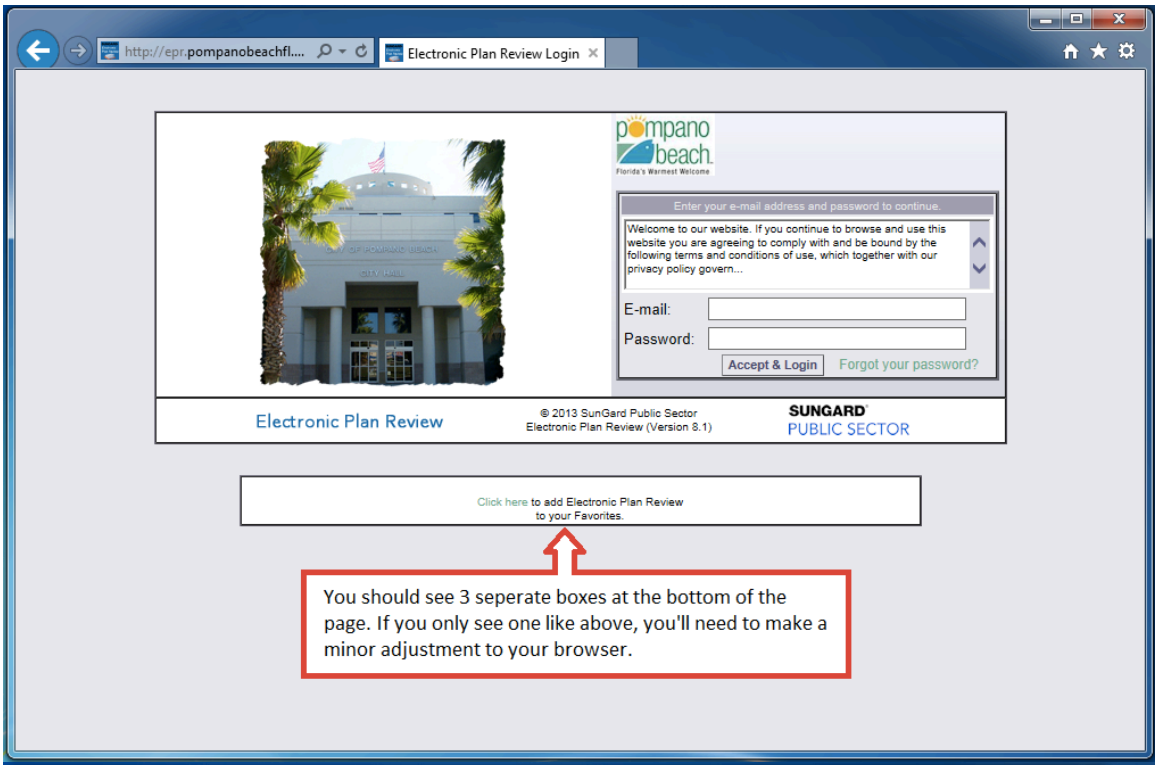

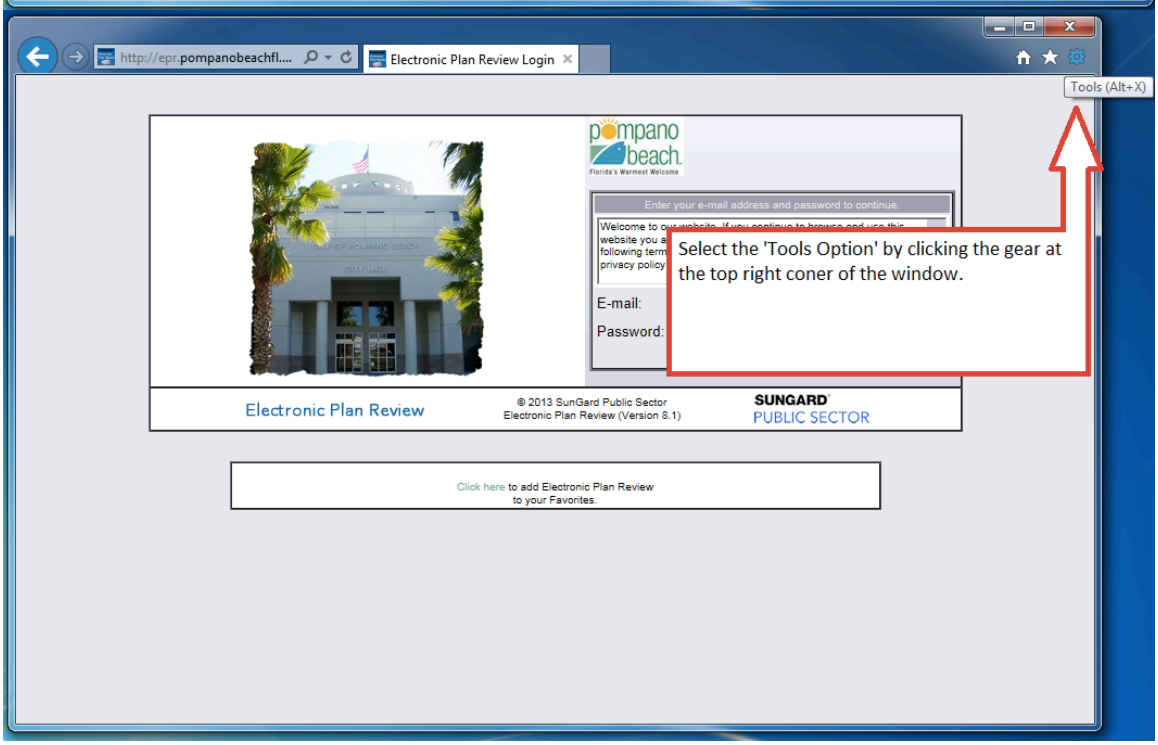

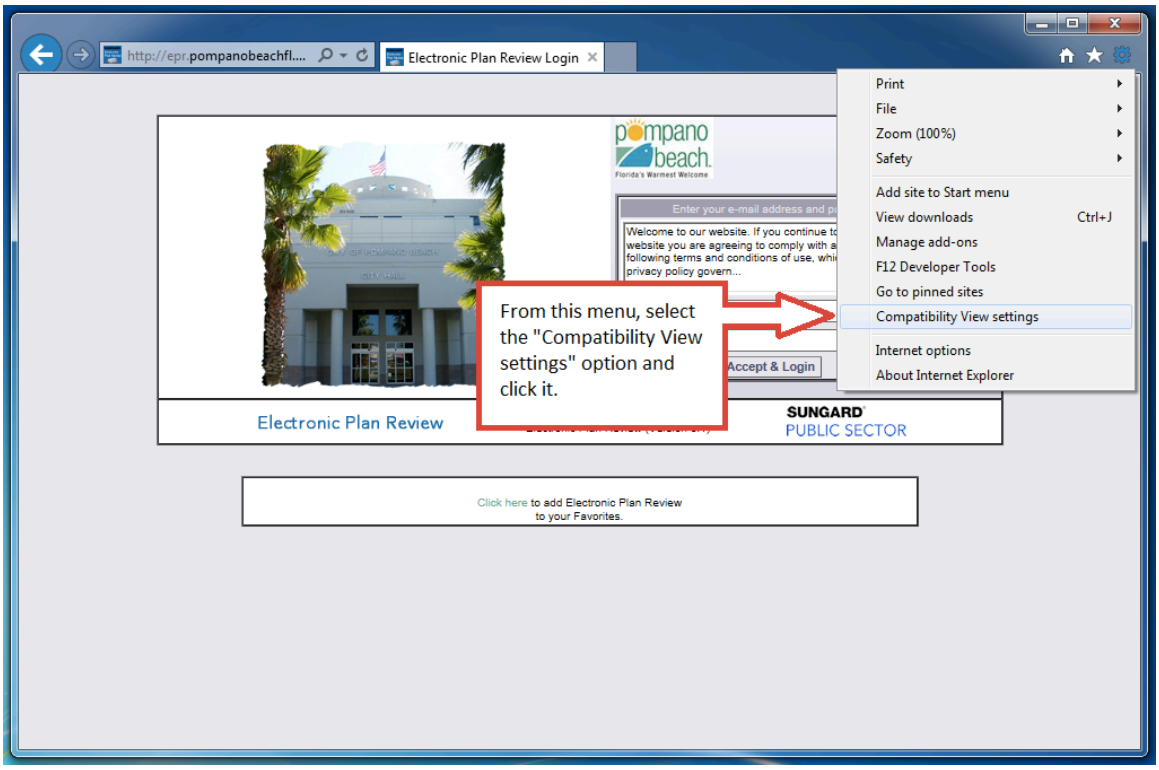
http://epr.pompanobeachfl....
Electronic Plan Review Login
Print
File
Zoom (100%)
Safety
Add site to Start menu
View downloads Ctrl+J
Manage add-ons
F12 Developer Tools
Go to pinned sites
Compatibility View settings
Internet options
About Internet Explorer
From this menu, select the "Compatibility View settings" option and click it.
Accept & Login
Electronic Plan Review
SUNGARD
PUBLIC SECTOR
Click here to add Electronic Plan Review to your Favorites.

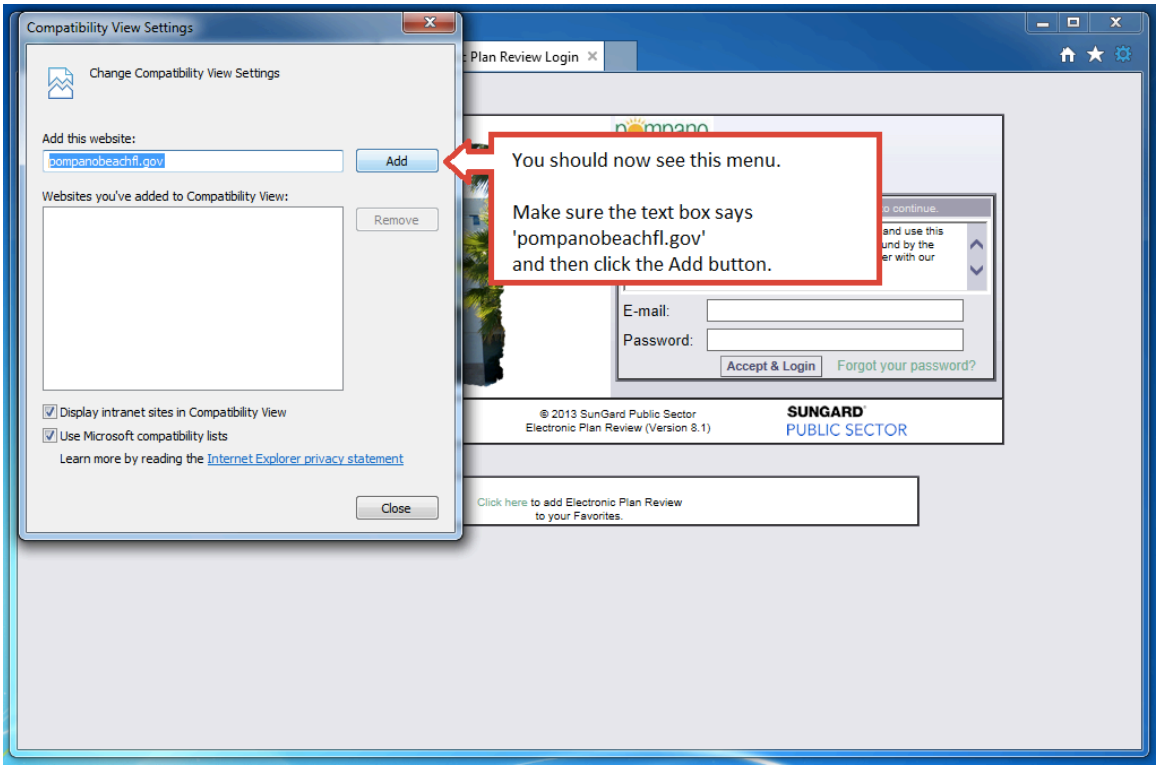
Compatibility View Settings
Change Compatibility View Settings
Add this website:
pompanobeachfl.gov
Add
Websites you've added to Compatibility View:
Remove
Display intranet sites in Compatibility View
Use Microsoft compatibility lists
Learn more by reading the Internet Explorer privacy statement
Close
You should now see this menu.
Make sure the text box says 'pompanobeachfl.gov' and then click the Add button.
E-mail:
Password:
Accept & Login
Forgot your password?
© 2013 SunGard Public Sector
Electronic Plan Review (Version 8.1)
SUNGARD
PUBLIC SECTOR
Click here to add Electronic Plan Review to your Favorites.

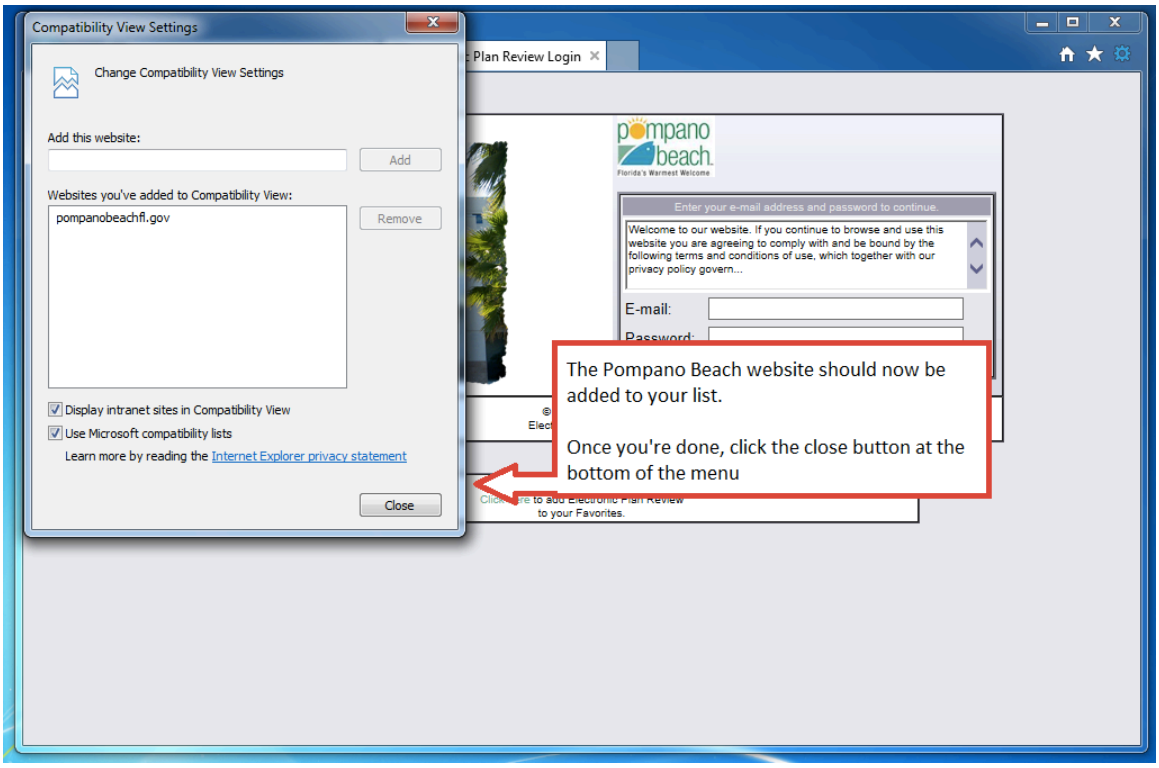
Compatibility View Settings
Change Compatibility View Settings
Add this website:
Add
Websites you've added to Compatibility View:
pompanobeachfl.gov
Remove
Display intranet sites in Compatibility View
Use Microsoft compatibility lists
Learn more by reading the Internet Explorer privacy statement
Close
Plan Review Login
pompano beach
Enter your e-mail address and password to continue.
Welcome to our website. If you continue to browse and use this website you are agreeing to comply with and be bound by the following terms and conditions of use, which together with our privacy policy govern...
E-mail:
The Pompano Beach website should now be added to your list.
Once you're done, click the close button at the bottom of the menu

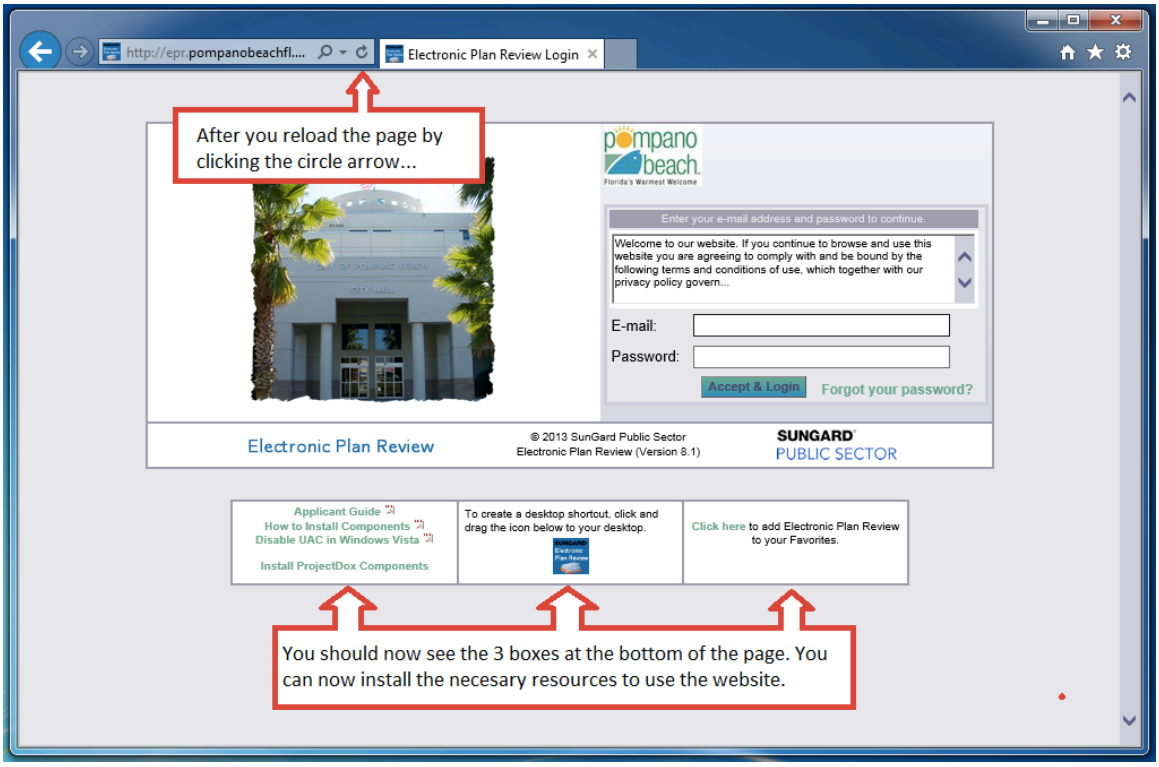
http://epr.pompanobeachfl....
Electronic Plan Review Login
After you reload the page by clicking the circle arrow...
pompano beach
Enter your e-mail address and password to continue.
Welcome to our website. If you continue to browse and use this website you are agreeing to comply with and be bound by the following terms and conditions of use, which together with our privacy policy govern...
E-mail:
Password:
Accept & Login
Forgot your password?
Electronic Plan Review
© 2013 SunGard Public Sector
Electronic Plan Review (Version 8.1)
SUNGARD
PUBLIC SECTOR
Applicant Guide
How to Install Components
Disable UAC in Windows Vista
Install ProjectDox Components
To create a desktop shortcut, click and drag the icon below to your desktop.
Click here to add Electronic Plan Review to your Favorites.
You should now see the 3 boxes at the bottom of the page. You can now install the necesary resources to use the website.